

Pos	Status	D	Patient Name	PID	DOB	Date	Procedure
73	Imaged	2	Dietrich, Ruth O	823417	12/05/1949	03/16/2011	Screening, bilateral, digit...
74	Imaged	2	Colby, Myrna D	103930	06/12/1945	03/18/2011	Screening, bilateral, digit...
75	Imaged	2	Chapa, Harriet D	748883	04/08/1938	03/18/2011	Screening, bilateral, digit...
76	Imaged	2	Casino, Janis S	749857	03/07/1941	03/09/2011	Screening, bilateral, digit...
77	Imaged	2	Cain, Karen A	51248	05/06/1945	03/09/2011	Screening, bilateral, digit...
78	Imaged	2	Berg, Jan P	122640	06/12/1943	03/09/2011	Screening, bilateral, digit...
79	Imaged	2	Baori, Jolleen A	750492	06/07/1943	03/18/2011	Screening, bilateral, digit...
80	Imaged	2	Bakke, Nancy A	7101061	12/19/1943	03/18/2011	Screening, bilateral, digit...
81	Imaged	2	Bagne, Jamie W	223240634	03/03/1947	03/09/2011	Screening, bilateral, digit...
82	Imaged	2	Bagley, Irene P	49392	10/08/1940	03/18/2011	Screening, bilateral, digit...
83	Imaged	2	Bailey, Beulah A	00210310	12/12/1945	03/09/2011	Screening, bilateral, digit...
84	Imaged	2	Appelgren, Ione L	223240435	12/12/1948	03/09/2011	Screening, bilateral, digit...
85	Imaged	2	Anderson, Ruby B	7100333	07/11/1939	03/16/2011	Screening, bilateral, digit...
86	Imaged	2	Anderson, Peggy T	7100286	10/16/1938	03/09/2011	Screening, bilateral, digit...
87	Imaged	2	Adkins, Mary M	101755	01/05/1940	03/09/2011	Screening, bilateral, digit...
88	Imaged	1	Yancer, Melissa N	223245876	09/09/1932	03/08/2011	Screening, bilateral, digit...
89	Imaged	1	Wozny, Ann R	743519	03/12/1917	03/08/2011	Screening, bilateral, digit...
90	Imaged	1	Woost, Doris H	731415	11/22/1938	03/08/2011	Screening, bilateral, digit...
91	Imaged	1	Woods, Evelyn P	748074	10/09/1936	03/08/2011	Screening, bilateral, digit...
92	Imaged	1	Wittmann, Michelle A	8823515	12/27/1926	03/08/2011	Screening, bilateral, digit...
93	Imaged	1	Witte, Judy I	824042	01/24/1938	03/08/2011	Screening, bilateral, digit...
94	Imaged	1	Witouski, Florence V	748205	01/09/1937	03/08/2011	Screening, bilateral, digit...

PenRad's worklist can be ordered by the tissue density (1-4 where dense is 4) by the last specified exam density by tapping on the Density (D) column to sort exams or selecting from the *Sort By* control by Density/Exam Date or Exam Date/Density.

PenRad's tissue density filtering system provides efficiencies in interpretation and distribution of exams. In addition, hanging protocols according to breast density may be created providing optimization in physician workflow.

This is one of the many standard workflow enhancing features available with the PenView softcopy review workstation.

By incorporating Volpara (first FDA cleared software for quantitative analysis of breast density and volume for FFDM), tissue density is automatically calculated and delivered to the PenRad worklist (D-Density column) and to the narrative report. See [www.volparadensity.com](http://www.volparadensity.com) or [www.PenRad.com](http://www.PenRad.com) for information.

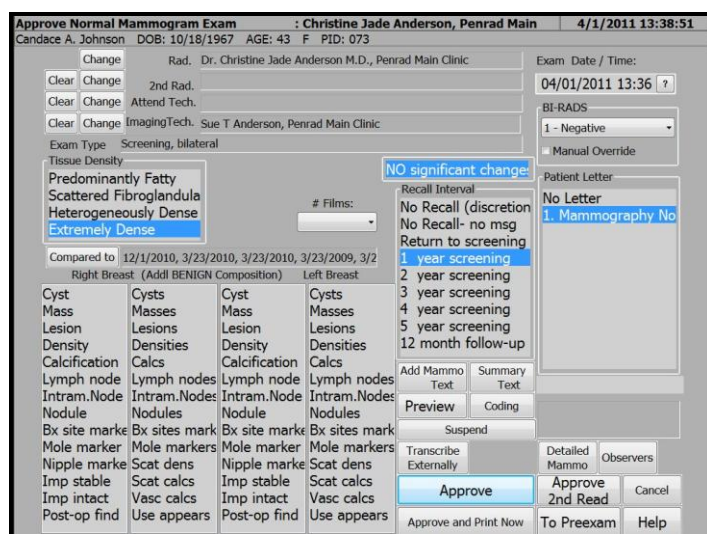
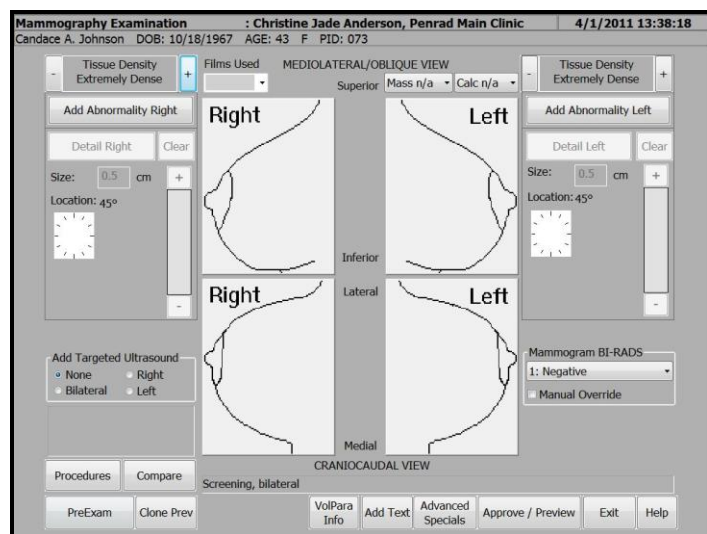

**TIP:** For maximizing interpretation with a common mind set, start the morning with fatty (D=1) and progress to dense tissue (D=4); or assign exams by tissue density based on radiologist preference.

To learn more about how PenRad's PenView and Compass for breast MRI can further optimize interpretation efficiencies by providing a common platform for all breast related studies in the women's imaging center (MG, US, MRI, NM, DX, CT), visit [www.PenRad.com](http://www.PenRad.com).

Have a tip to share with a colleague, email it to [PenRad@PenRad.com](mailto:PenRad@PenRad.com), and thank you for your business.

730-23-00045, Rev. AA ©2011 PenRad Technologies, Inc.